

REPLAT OF GRIMES AND EDWARDS, SUBDIVISION, AND LOTS FIVE (5) AND SIX (6), BLOCK FIFTY-FOUR
 McPHERSON (OTS), MCPHERSON COUNTY, KANSAS

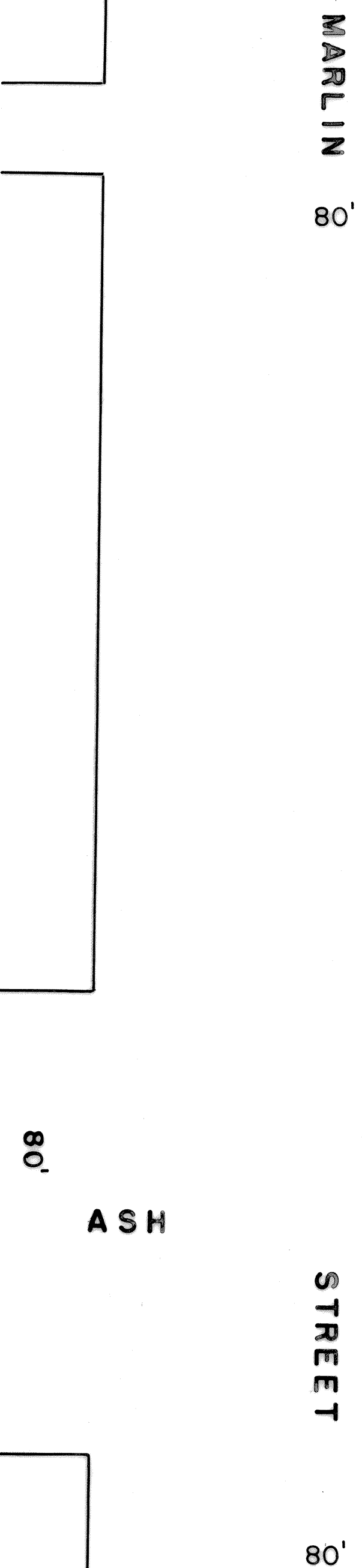
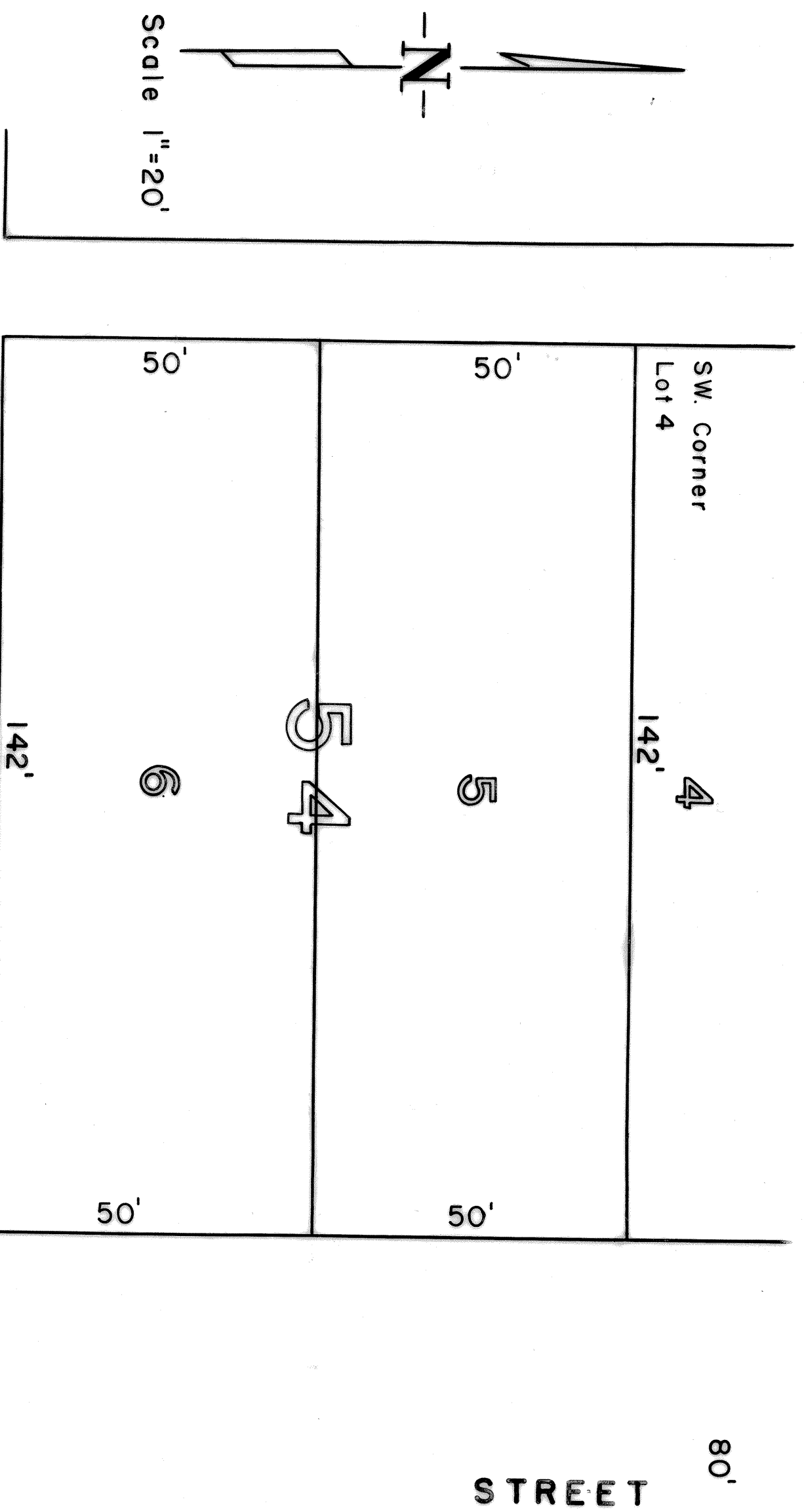

KNOW ALL MEN BY THESE PRESENTS, That John K. Bremyer and Jeyna D. Bremyer, his wife, Marvin G. Riddell and Norma Lee Riddell, his wife, owners and proprietors of the lands hereinafter described, have caused the said lands to be surveyed and replatted as a part of the original town of McPherson, Kansas, and have caused the same to be redivided into lots, as shown on the accompanying plat to the public use.

DESCRIPTION

Block of Grimes and Edwards Subdivision, and Lots Five (5) and Six (6), Block Fifty-Four, McPherson, McPherson County, Kansas.

A tract of land in the city of McPherson, Kansas, one hundred and forty-two (142) by one hundred (100) feet square, more particularly described as follows: Beginning at the Southwest Corner of Lot Four (4), Block Fifty-Four (54), McPherson, thence South One Hundred (100) feet to the North line of Marlin Street, thence One Hundred Forty two (142) feet east along said North line, thence North to the South line of said Lot (4), thence West along said North line to place of beginning, formerly platted as part of Grimes & Edwards Subdivision of McPherson.

STATE OF KANSAS)
 COUNTY OF MCPHERSON) SS

AS IT REMEMBERED, That on this 3rd day of February, 1964, before me, a Notary Public, in and for said county and state, came John K. Bremyer and Jeyna D. Bremyer, his wife, and Marvin G. Riddell and Norma Lee Riddell, his wife, to me known to be the identical persons who executed the above and foregoing instrument, and who duly acknowledged the execution of the same.

IN WITNESS WHEREOF, I have hereunto set my official signature and affixed my notarial seal the day and year first above written.

My commission expires 9-21-64.

Notary Public
 Kerby North, Notary Public

STATE OF KANSAS)
 COUNTY OF MCPHERSON) SS

I, Francis R. Hankins, do hereby certify that on the 20th day of February, 1964, I made a survey of the above described premises; that on said date I was the duly qualified and acting County Engineer of McPherson County, Kansas, and a licensed Civil Engineer under the laws of the State of Kansas, and that the accompanying plat is a true exhibit of said survey and subdivision.

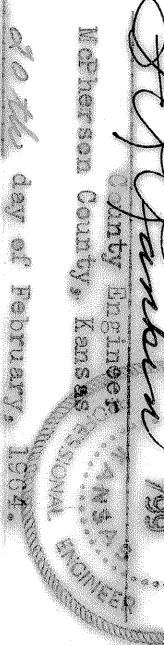

Subscribed and sworn to before me this 20th day of February, 1964.

Robert F. Brown
 Notary Public

My commission expires October 3, 1964.

STATE OF KANSAS)
 COUNTY OF MCPHERSON) SS

AS IT KNOWN, That the attached plat has been submitted to me and that the same is hereby approved this 20th day of February, 1964.

Robert F. Brown
 Notary Public
 City of McPherson, Kansas

STATE OF KANSAS)
 COUNTY OF MCPHERSON) SS

AS IT KNOWN, That the attached plat was submitted to the Planning Commission of the city of McPherson, Kansas, and was by it approved on the 2nd day of March, 1964.

Walter R. Rupp
 Chairman of Planning Commission
 City of McPherson, Kansas

STATE OF KANSAS)
 COUNTY OF MCPHERSON) SS

I, John Peterson, the duly appointed, qualified and now acting Clerk of the City of McPherson, Kansas, do hereby certify that the Planning Commission of the City of McPherson, Kansas, recommended approval of the accompanying plat and that said board of commissioners of the City of McPherson, Kansas, and that said board of commissioners of the City of McPherson, Kansas, all of which is on file in my office.

IN WITNESS WHEREOF, I have subscribed my name and affixed the seal of said City this 2nd day of March, 1964.

John Peterson
 City Clerk
 City of McPherson, Kansas

STATE OF KANSAS)
 COUNTY OF MCPHERSON) SS

AS IT KNOWN, that the attached plat was submitted to me and that the same is hereby approved this 2nd day of March, 1964.

Richard H. Harty
 City Engineer
 City of McPherson, Kansas

Notary Public
 Kerby North, Notary Public